



E-Estate Palawan Development Corporation

Agricultural Lots / Residential Developments



High quality productive property

CODE: AL012

STATUS: Titled

GPS: 9.9816, 118.8219

PRICE: PHP _____

MEASURE: 19,510 Square Meters

LOCATION: Manalo, Puerto Princesa City

WEB: www.palawanproperty.com/al009.htm



View of productive farm



View of tropical plants



View of property surroundings



View of property surroundings

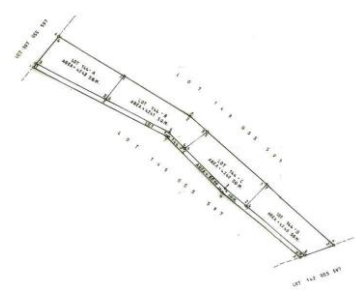

View of property tax map



View of satellite area map

OVERVIEW:

This property is located in the northern part of Puerto Princesa City. Ideal for animal raising, fruit trees planting if properly developed. Has a very relaxing and pollution free environment.

TRAVELLING:

The property can be reached approximately 40 to 45 minute land travel and passing through a good cemented road condition, but from the national highway to the property is partly rough.

FACILITIES:

On the property fresh water is available that can be obtain from the spring of Barangay Manalo. Line of electricity is already available in just 500 meters ahead from the area.

POTENTIALS:

This property is highly recommended for vacation houses because of its peaceful, clean and green surroundings and pollution free environment.



E-ESTATE PALAWAN
591 P.E.O. Circle, Rizal Ave. Ext., Bancao Bancao, Puerto Princesa City, Palawan
Tel: 48 4338501 / Fax: 48 4337792 / Mobile: +63 9209526835 / +63 9175485858
E-mail: sales@palawanproperty.com / palawanrealestate@yahoo.com